

Summary of Proposed Works

- Removal and making good to redundant flue stack
- Removal and making good to leaking wind catches
- Replacement of tiled roof covering with new Sika Sarnafil single ply covering
- Re-instatement of existing roof mounted services
- Replacement / capping of timber fascia's & bargeboards with low-maintenance aluminium to match existing surrounding. Spec TBC.
- Adaptions to above ground rainwater goods in line with roofing works. Scope TBC.
- New clip-on mansafe system to give full protected roof access. Layout and spec TBC.

1 East Elevation
1:50

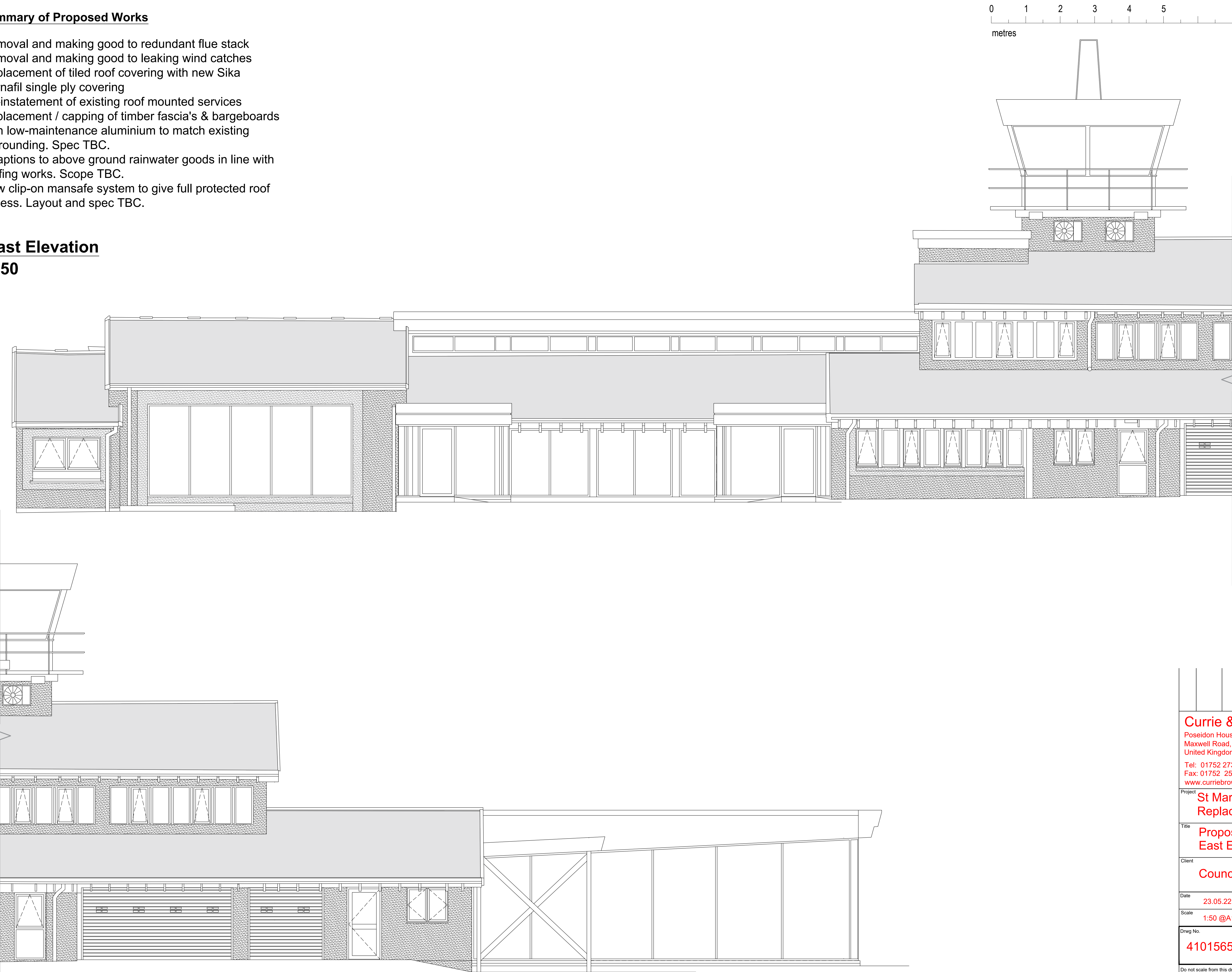

Currie & Brown

Poseidon House, Neptune Park,
Maxwell Road, Plymouth, PL4 0SN
United Kingdom

Tel: 01752 273473
Fax: 01752 257755
www.curriebrown.com

Project
**St Mary's Airport Roof
Replacement Works**

Title
**Proposed
East Elevation**

Client
Council of the Isles of Scilly

Date
23.05.22

Drawn
AH

Scale
1:50 @A1

Checked
KC

Drwg No.
4101565-2-02

Rev

Do not scale from this drawing. check all dimensions
This drawing is copyright